

Digestive System pt2

Anatomy Bio 250

Salivary Glands

- Saliva-producing glands
 - Parotid glands – located anterior to ears
 - Submandibular glands
 - Sublingual glands

Copyright © 2003 Pearson Education, Inc. publishing as Benjamin Cummings

Slide 14.33

Saliva

- Mixture of mucus and serous fluids
- Helps to form a food bolus
- Contains salivary amylase to begin starch digestion
- Dissolves chemicals so they can be tasted

Copyright © 2003 Pearson Education, Inc. publishing as Benjamin Cummings

Slide 14.34

Teeth

- The role is to masticate (chew) food
- Humans have two sets of teeth
 - Deciduous (baby or milk) teeth
 - 20 teeth are fully formed by age two

Copyright © 2003 Pearson Education, Inc. publishing as Benjamin Cummings

Slide
14.35a

Teeth

- Permanent teeth
 - Replace deciduous teeth beginning between the ages of 6 to 12
 - A full set is 32 teeth, but some people do not have wisdom teeth

Copyright © 2003 Pearson Education, Inc. publishing as Benjamin Cummings

Slide
14.35b

Classification of Teeth

- Incisors
- Canines
- Premolars
- Molars

Copyright © 2003 Pearson Education, Inc. publishing as Benjamin Cummings

Slide
14.36a

Classification of Teeth

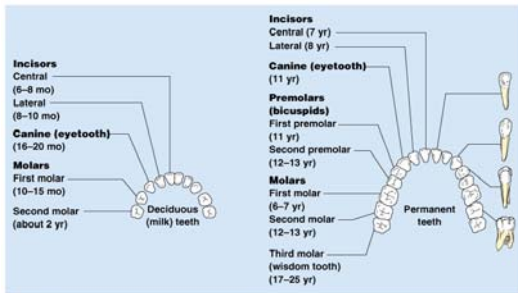

Figure 14.9

Copyright © 2003 Pearson Education, Inc. publishing as Benjamin Cummings

Slide
14.36b

Regions of a Tooth

- **Crown** – exposed part
 - Outer enamel
 - Dentin
 - Pulp cavity
- **Neck**
 - Region in contact with the gum
 - Connects crown to root

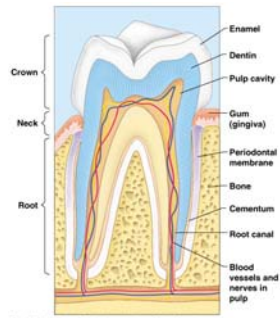

Figure 14.10

Copyright © 2003 Pearson Education, Inc. publishing as Benjamin Cummings

Slide
14.37a

Regions of a Tooth

- **Root**
 - Periodontal membrane attached to the bone
 - Root canal carrying blood vessels and nerves

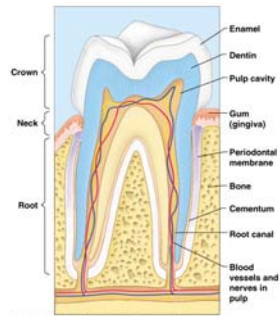

Figure 14.10

Copyright © 2003 Pearson Education, Inc. publishing as Benjamin Cummings

Slide
14.37b

Pancreas

- Produces a wide spectrum of digestive enzymes that break down all categories of food
- Enzymes are secreted into the duodenum
- Alkaline fluid introduced with enzymes neutralizes acidic chyme
- Endocrine products of pancreas
 - Insulin
 - Glucagons

Copyright © 2003 Pearson Education, Inc. publishing as Benjamin Cummings

Slide
14.38

Liver

- Largest gland in the body
- Located on the right side of the body under the diaphragm
- Consists of four lobes suspended from the diaphragm and abdominal wall by the falciform ligament
- Connected to the gall bladder via the common hepatic duct

Copyright © 2003 Pearson Education, Inc. publishing as Benjamin Cummings

Slide
14.39

Bile

- Produced by cells in the liver
- Composition
 - Bile salts
 - Bile pigment (mostly bilirubin from the breakdown of hemoglobin)
 - Cholesterol
 - Phospholipids
 - Electrolytes

Copyright © 2003 Pearson Education, Inc. publishing as Benjamin Cummings

Slide
14.40

Gall Bladder

- Sac found in hollow fossa of liver
- Stores bile from the liver by way of the cystic duct
- Bile is introduced into the duodenum in the presence of fatty food
- Gallstones can cause blockages

Copyright © 2003 Pearson Education, Inc. publishing as Benjamin Cummings

Slide
14.41
